Data File C:\CHEM32\1\DATA\06102026\TB-BPC 2026-10-06 09-38-14\TB-BPC-R87162.D
Sample Name: TB-BPC-R87162

```
==========================================================================
Acq. Operator   : Marija                          Seq. Line :   3
Acq. Instrument : Instrument 1                     Location : Vial 47
Injection Date  : 06/10/2026 11:00:19                   Inj :   1
                                                 Inj Volume : 15.0 µl
Acq. Method     : C:\CHEM32\1\DATA\06102026\TB-BPC 2026-10-06 09-38-14\TB-BPC.M
Last changed    : 06/10/2026 09:38:12 by Marija
Analysis Method : C:\CHEM32\1\METHODS\TB-BPC.M
Last changed    : 06/10/2026 12:37:27 by Marija
                  (modified after loading)
Method Info     : Uzorak
```

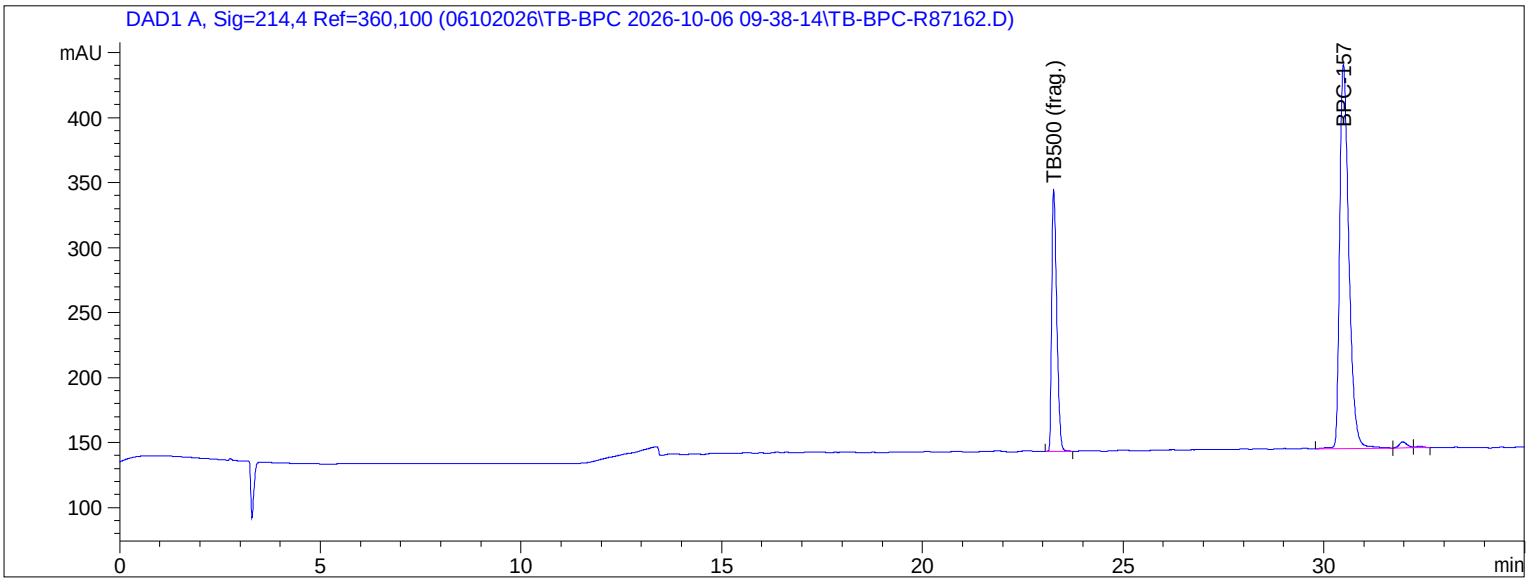


```
==========================================================================
                        Area Percent Report
==========================================================================

Sorted By             :      Signal
Calib. Data Modified  :      06/10/2026 12:31:54
Multiplier            :      1.0000
Dilution              :      1.0000
Use Multiplier & Dilution Factor with ISTDs


Signal 1: DAD1 A, Sig=214,4 Ref=360,100

Peak RetTime  Type   Width     Area      Area    Name
  #   [min]          [min]   [mAU*s]       %
----|-------|------|-------|----------|--------|---------------------
   1  23.270 BB      0.1353 1753.57458  26.9573 TB500 (frag.)
   2  30.487 BV      0.2445 4669.34277  71.7808 BPC-157
   3  32.900         0.0000    0.00000   0.0000 TB500

Totals :                    6422.91736  98.7382

Uncalibrated Peaks:
Peak RetTime  Type   Width     Area      Area    Name
  #   [min]          [min]   [mAU*s]       %
----|-------|------|-------|----------|--------|---------------------
   1  31.966 VV      0.2170   65.11382   1.0010 ?
   2  32.384 VB      0.2098   16.96952   0.2609 ?
```

Data File C:\CHEM32\1\DATA\06102026\TB-BPC 2026-10-06 09-38-14\TB-BPC-R87162.D
Sample Name: TB-BPC-R87162

Peak #	RetTime [min]	Type	Width [min]	Area [mAU*s]	Area %	Name
Uncalib. totals :				82.08333	1.2618	

1 Warnings or Errors :

Warning : Calibrated compound(s) not found

==========

*** End of Report ***